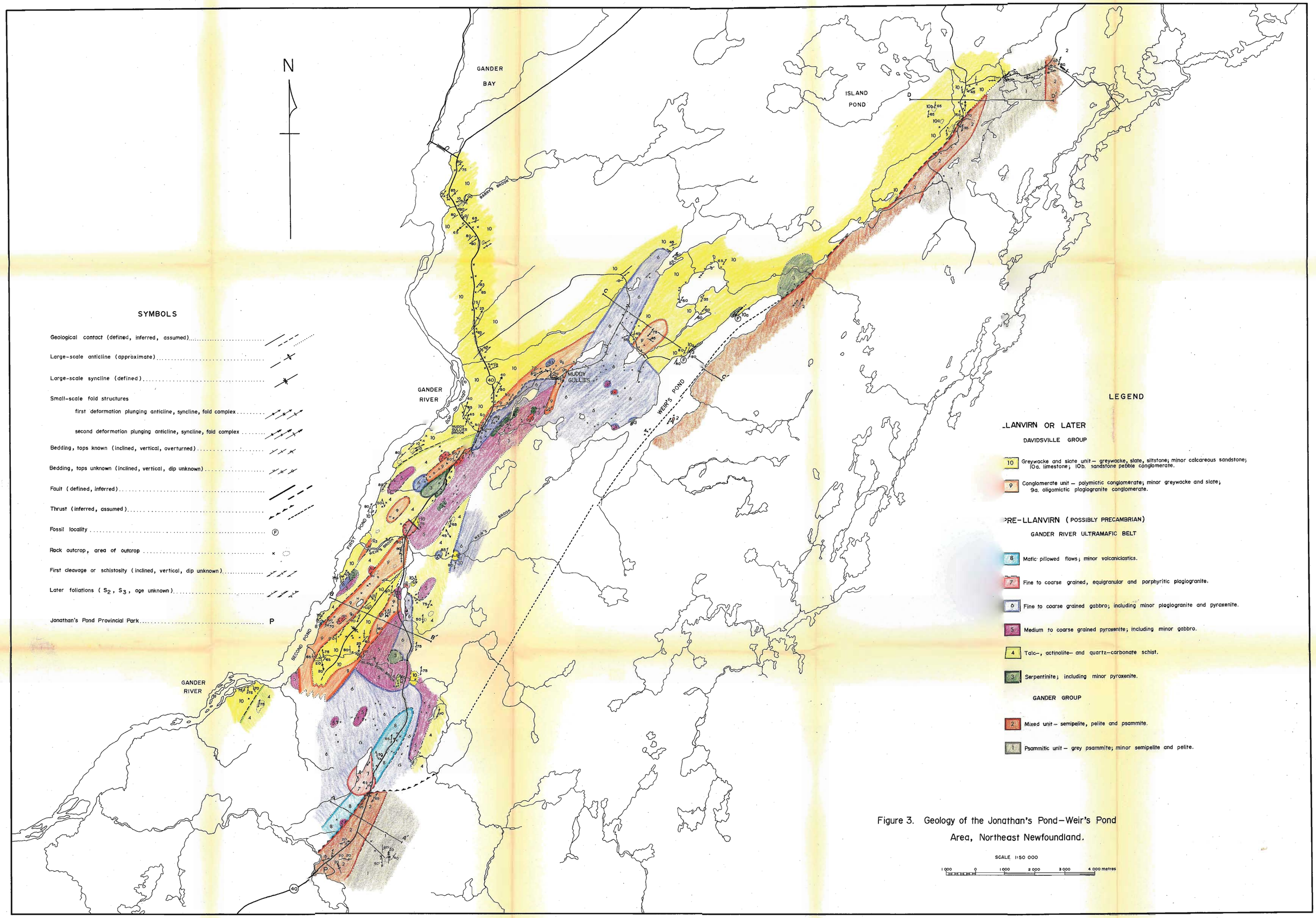

Figure 3. Geology of the Jonathan's Pond–Weir's Pond Area, Northeast Newfoundland.