

WELLAND CANAL

BOOK 3

Pt. Robinson to Pt. Colborne

Lot N° 202.

D. McFarland.

Lot N° 202
Broken Front.

D. McFarland.

ROAD ALLOWANCE

Estate
of
Geo. Jordan.

Estate
of
Geo. Jordan.

DRY DOCK

NEW LOCK

Between Broken Front Lots Nos 202 & 203.

VILLAGE
of
PT. ROBINSON.

Front Street.

Cross St.

CHIPPewa

Bridge Street.

Welland

Rail-Road

CANAL

6A. 3R. 33P.
S. 1/2 Sec. 22, 20, 21, 22, 23, 24, 25, 26, 27, 28, 29, 30, 31, 32, 33, 34, 35, 36, 37, 38, 39, 40, 41, 42, 43, 44, 45, 46, 47, 48, 49, 50, 51, 52, 53, 54, 55, 56, 57, 58, 59, 60, 61, 62, 63, 64, 65, 66, 67, 68, 69, 70, 71, 72, 73, 74, 75, 76, 77, 78, 79, 80, 81, 82, 83, 84, 85, 86, 87, 88, 89, 90, 91, 92, 93, 94, 95, 96, 97, 98, 99, 100, 101, 102, 103, 104, 105, 106, 107, 108, 109, 110, 111, 112, 113, 114, 115, 116, 117, 118, 119, 120, 121, 122, 123, 124, 125, 126, 127, 128, 129, 130, 131, 132, 133, 134, 135, 136, 137, 138, 139, 140, 141, 142, 143, 144, 145, 146, 147, 148, 149, 150, 151, 152, 153, 154, 155, 156, 157, 158, 159, 160, 161, 162, 163, 164, 165, 166, 167, 168, 169, 170, 171, 172, 173, 174, 175, 176, 177, 178, 179, 180, 181, 182, 183, 184, 185, 186, 187, 188, 189, 190, 191, 192, 193, 194, 195, 196, 197, 198, 199, 200, 201, 202, 203, 204, 205, 206, 207, 208, 209, 210, 211, 212, 213, 214, 215, 216, 217, 218, 219, 220, 221, 222, 223, 224, 225, 226, 227, 228, 229, 230, 231, 232, 233, 234, 235, 236, 237, 238, 239, 240, 241, 242, 243, 244, 245, 246, 247, 248, 249, 250, 251, 252, 253, 254, 255, 256, 257, 258, 259, 260, 261, 262, 263, 264, 265, 266, 267, 268, 269, 270, 271, 272, 273, 274, 275, 276, 277, 278, 279, 280, 281, 282, 283, 284, 285, 286, 287, 288, 289, 290, 291, 292, 293, 294, 295, 296, 297, 298, 299, 300, 301, 302, 303, 304, 305, 306, 307, 308, 309, 310, 311, 312, 313, 314, 315, 316, 317, 318, 319, 320, 321, 322, 323, 324, 325, 326, 327, 328, 329, 330, 331, 332, 333, 334, 335, 336, 337, 338, 339, 340, 341, 342, 343, 344, 345, 346, 347, 348, 349, 350, 351, 352, 353, 354, 355, 356, 357, 358, 359, 360, 361, 362, 363, 364, 365, 366, 367, 368, 369, 370, 371, 372, 373, 374, 375, 376, 377, 378, 379, 380, 381, 382, 383, 384, 385, 386, 387, 388, 389, 390, 391, 392, 393, 394, 395, 396, 397, 398, 399, 400, 401, 402, 403, 404, 405, 406, 407, 408, 409, 410, 411, 412, 413, 414, 415, 416, 417, 418, 419, 420, 421, 422, 423, 424, 425, 426, 427, 428, 429, 430, 431, 432, 433, 434, 435, 436, 437, 438, 439, 440, 441, 442, 443, 444, 445, 446, 447, 448, 449, 450, 451, 452, 453, 454, 455, 456, 457, 458, 459, 460, 461, 462, 463, 464, 465, 466, 467, 468, 469, 470, 471, 472, 473, 474, 475, 476, 477, 478, 479, 480, 481, 482, 483, 484, 485, 486, 487, 488, 489, 490, 491, 492, 493, 494, 495, 496, 497, 498, 499, 500, 501, 502, 503, 504, 505, 506, 507, 508, 509, 510, 511, 512, 513, 514, 515, 516, 517, 518, 519, 520, 521, 522, 523, 524, 525, 526, 527, 528, 529, 530, 531, 532, 533, 534, 535, 536, 537, 538, 539, 540, 541, 542, 543, 544, 545, 546, 547, 548, 549, 550, 551, 552, 553, 554, 555, 556, 557, 558, 559, 560, 561, 562, 563, 564, 565, 566, 567, 568, 569, 570, 571, 572, 573, 574, 575, 576, 577, 578, 579, 580, 581, 582, 583, 584, 585, 586, 587, 588, 589, 590, 591, 592, 593, 594, 595, 596, 597, 598, 599, 600, 601, 602, 603, 604, 605, 606, 607, 608, 609, 610, 611, 612, 613, 614, 615, 616, 617, 618, 619, 620, 621, 622, 623, 624, 625, 626, 627, 628, 629, 630, 631, 632, 633, 634, 635, 636, 637, 638, 639, 640, 641, 642, 643, 644, 645, 646, 647, 648, 649, 650, 651, 652, 653, 654, 655, 656, 657, 658, 659, 660, 661, 662, 663, 664, 665, 666, 667, 668, 669, 670, 671, 672, 673, 674, 675, 676, 677, 678, 679, 680, 681, 682, 683, 684, 685, 686, 687, 688, 689, 690, 691, 692, 693, 694, 695, 696, 697, 698, 699, 700, 701, 702, 703, 704, 705, 706, 707, 708, 709, 710, 711, 712, 713, 714, 715, 716, 717, 718, 719, 720, 721, 722, 723, 724, 725, 726, 727, 728, 729, 730, 731, 732, 733, 734, 735, 736, 737, 738, 739, 740, 741, 742, 743, 744, 745, 746, 747, 748, 749, 750, 751, 752, 753, 754, 755, 756, 757, 758, 759, 760, 761, 762, 763, 764, 765, 766, 767, 768, 769, 770, 771, 772, 773, 774, 775, 776, 777, 778, 779, 780, 781, 782, 783, 784, 785, 786, 787, 788, 789, 790, 791, 792, 793, 794, 795, 796, 797, 798, 799, 800, 801, 802, 803, 804, 805, 806, 807, 808, 809, 810, 811, 812, 813, 814, 815, 816, 817, 818, 819, 820, 821, 822, 823, 824, 825, 826, 827, 828, 829, 830, 831, 832, 833, 834, 835, 836, 837, 838, 839, 840, 841, 842, 843, 844, 845, 846, 847, 848, 849, 850, 851, 852, 853, 854, 855, 856, 857, 858, 859, 860, 861, 862, 863, 864, 865, 866, 867, 868, 869, 870, 871, 872, 873, 874, 875, 876, 877, 878, 879, 880, 881, 882, 883, 884, 885, 886, 887, 888, 889, 890, 891, 892, 893, 894, 895, 896, 897, 898, 899, 900, 901, 902, 903, 904, 905, 906, 907, 908, 909, 910, 911, 912, 913, 914, 915, 916, 917, 918, 919, 920, 921, 922, 923, 924, 925, 926, 927, 928, 929, 930, 931, 932, 933, 934, 935, 936, 937, 938, 939, 940, 941, 942, 943, 944, 945, 946, 947, 948, 949, 950, 951, 952, 953, 954, 955, 956, 957, 958, 959, 960, 961, 962, 963, 964, 965, 966, 967, 968, 969, 970, 971, 972, 973, 974, 975, 976, 977, 978, 979, 980, 981, 982, 983, 984, 985, 986, 987, 988, 989, 990, 991, 992, 993, 994, 995, 996, 997, 998, 999, 1000

Lot N° 203
Broken Front.

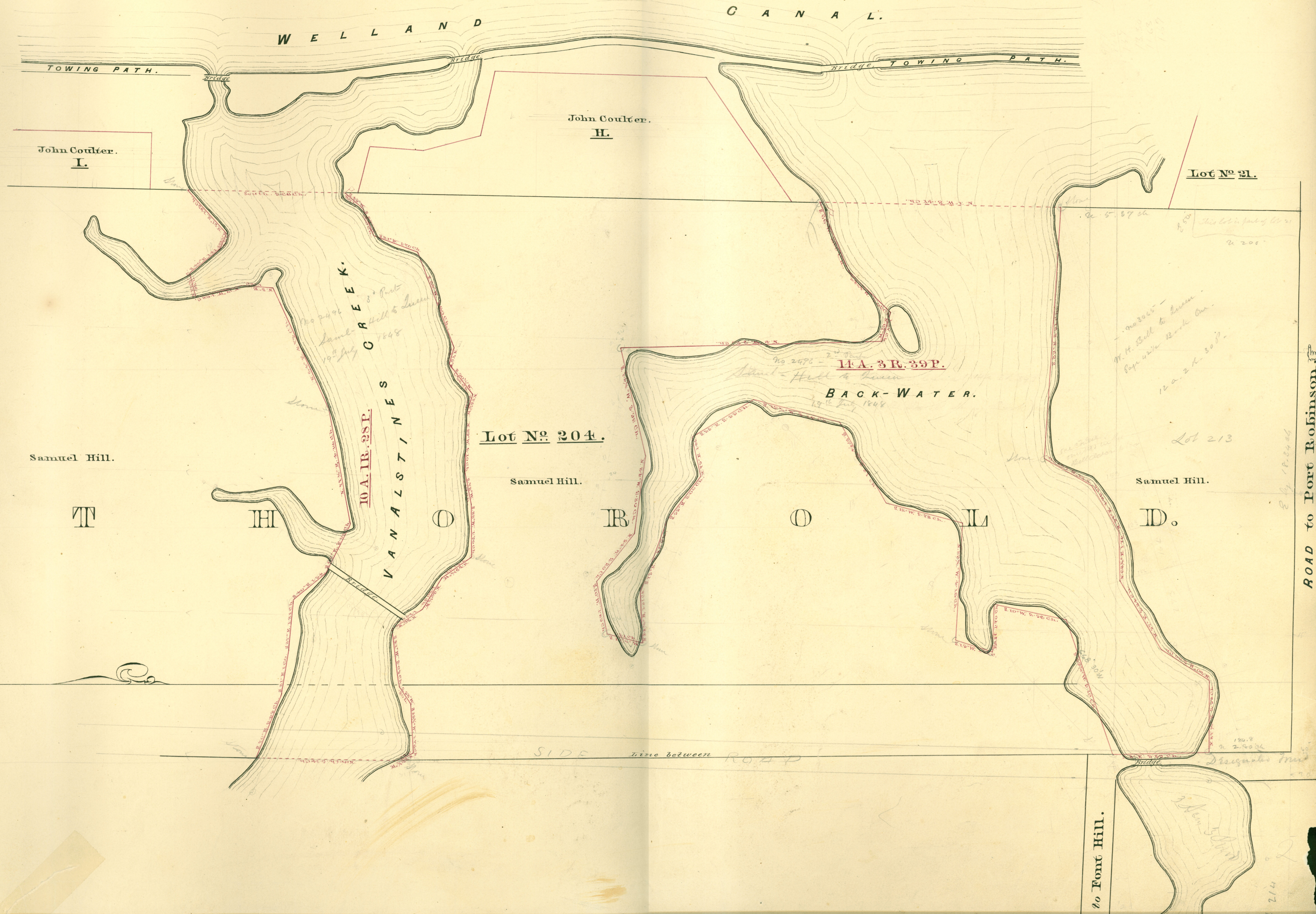

19.58 Chs to N.W. Cor. Lot 205

S. 134° W. 25.25 Ch.
1537.1

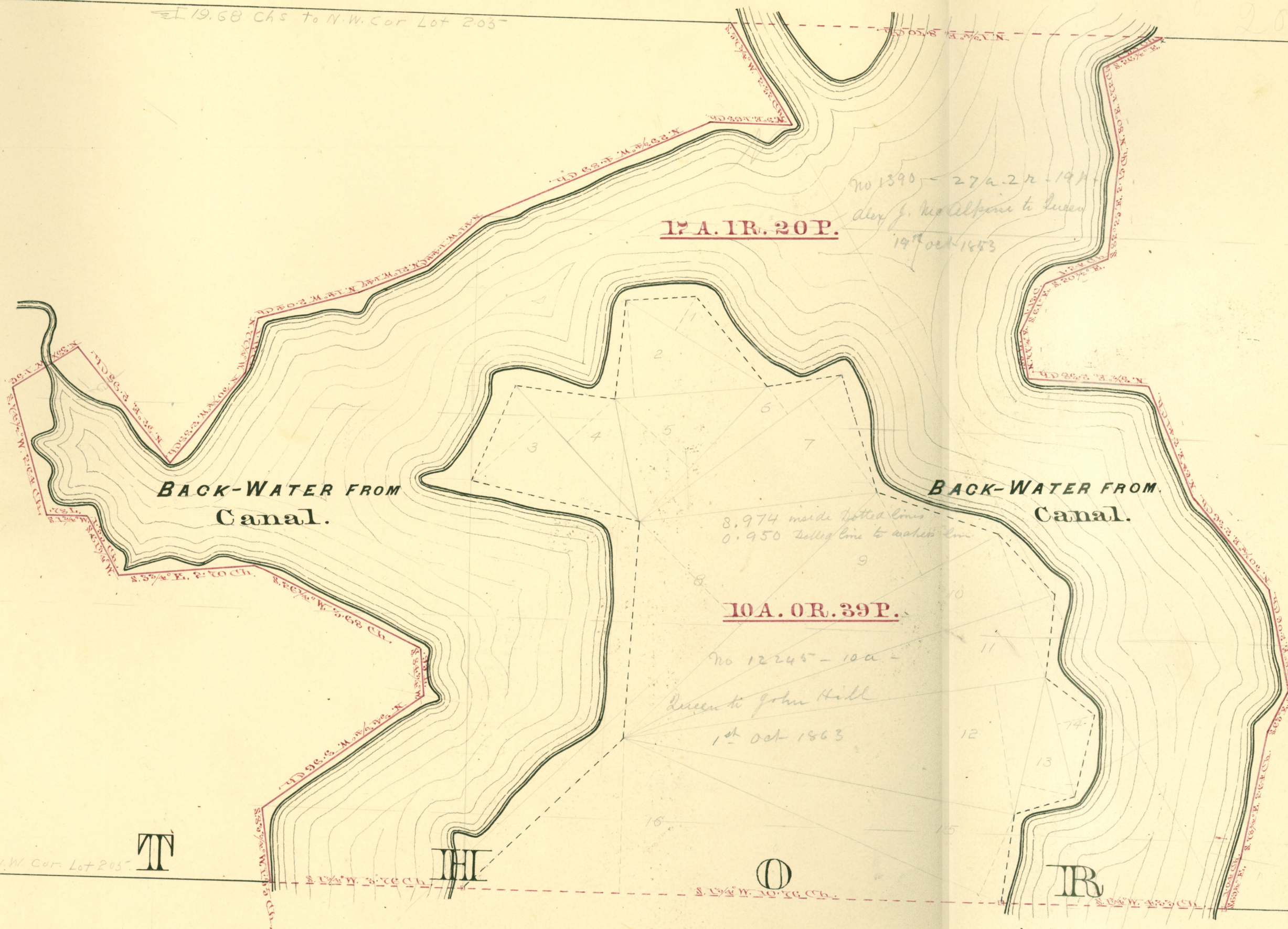

ESTATE of McAlpine.
Lot N° 205.

Lot N° 206.

Scale 2 ch per inch

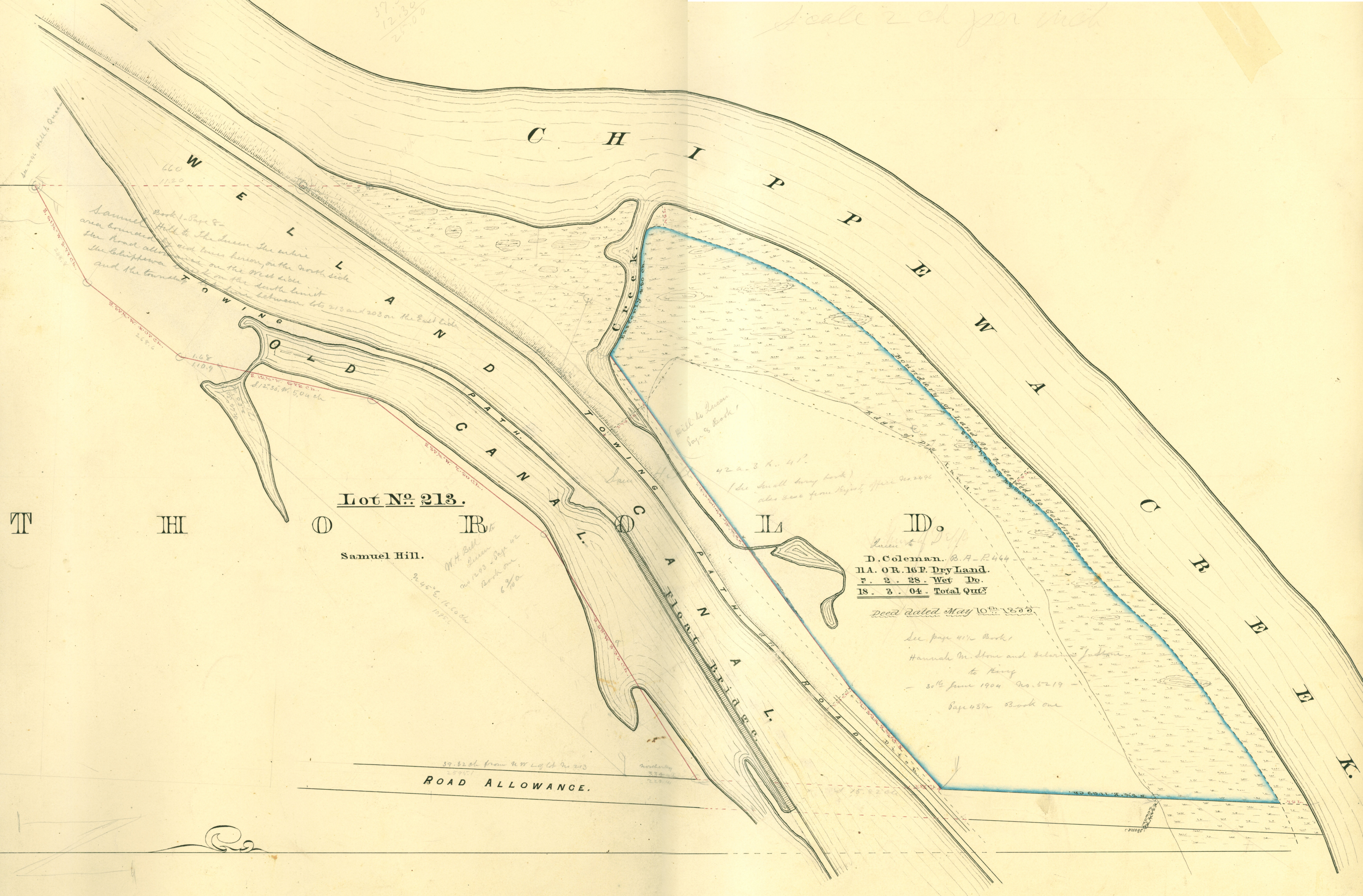

Lot N^o 213.

Samuel Hill.

ID.

D. Coleman. B. A. - R. 444 -
11A. 0R. 16P. Dry Land.
P. 2. 28. Wet Do.
18. 3. 04. Total Qu^{ty}

Deed dated May 10th 1850

See page 414 Book 1
Hannah M. Stone and Salomon Jackson
to Henry
- 30th June 1904 No. 5219 -
Page 434 Book one

39.52 ch from NW Cor of No. 213
2.5951
ROAD ALLOWANCE.

Lot N^o 214.

Scale 300 feet = 1 inch

Road Allowance between

Lot Nos 213 & 214.

Lot N° 214.

ESTATE of Heaslip.

Line between Lots N° 214 and 215.

T

H

O

R

L

D

Lot N° 215.

ESTATE of Heaslip.

Road Allowance

Lot N° 216.

Lot N° 222.

WELLAND
ROAD
TO Pt. Robinson
DITCH
BACK DITCH
D.
N
P
A
T
H
C
A
N
A
L.
30 A. 0 R. 24 P.
TOWNSHIP
D
O
N
D
O
N
L
L
A
N
D
W
E
L
L
A
N
D
R
O
A
D
30 A. 0 R. 24 P.

W
E
L
L
A
N
D
R
O
A
D

C
H
I
P
P
E
W
A

Lot N^o 215.

Heaslip Estate.

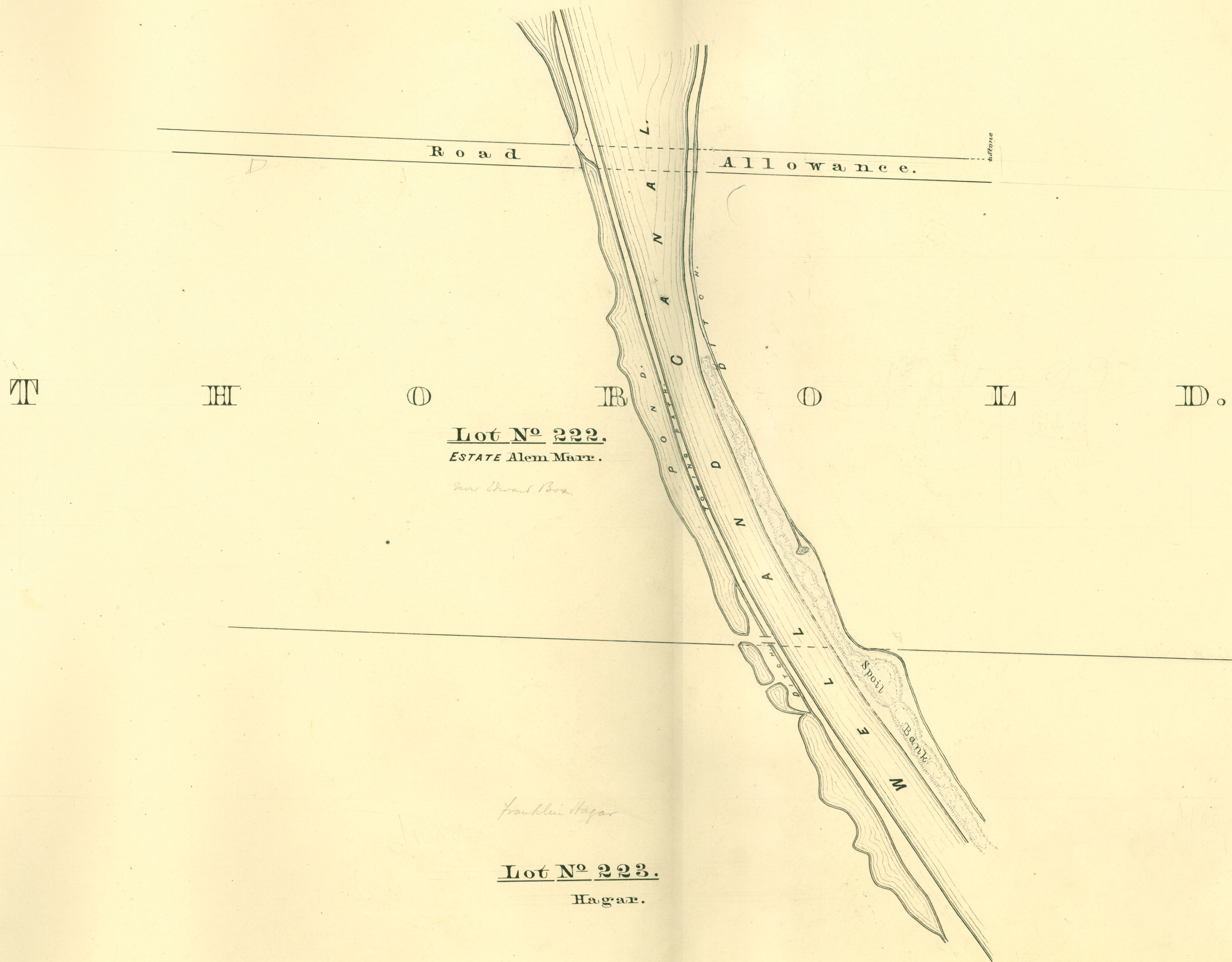

Lot N^o 222.

ESTATE of
Alem Marr.

Line Between Marr & Hagar.

E. Shotwell
now
Jonathan Hagar.

Lot N^o 223.

TT

III

○

IR

○

IIID.

Road Allowance.

ROAD to Port Robinson

Stone Road Allowance.

E. Shotwell
now

Jonathan Hagar.

Lot N^o 224.

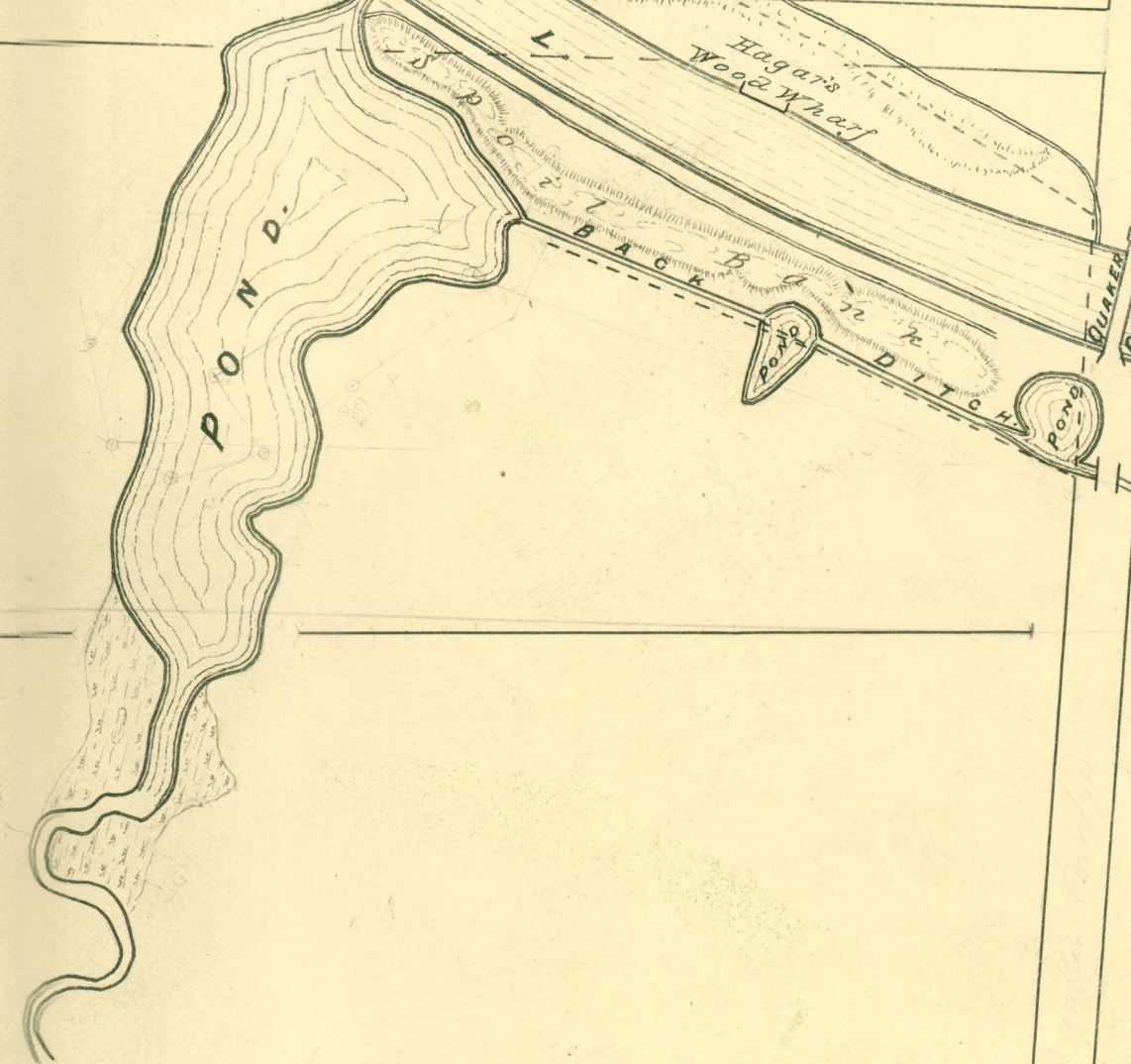

CHIPPEWA CREEK.

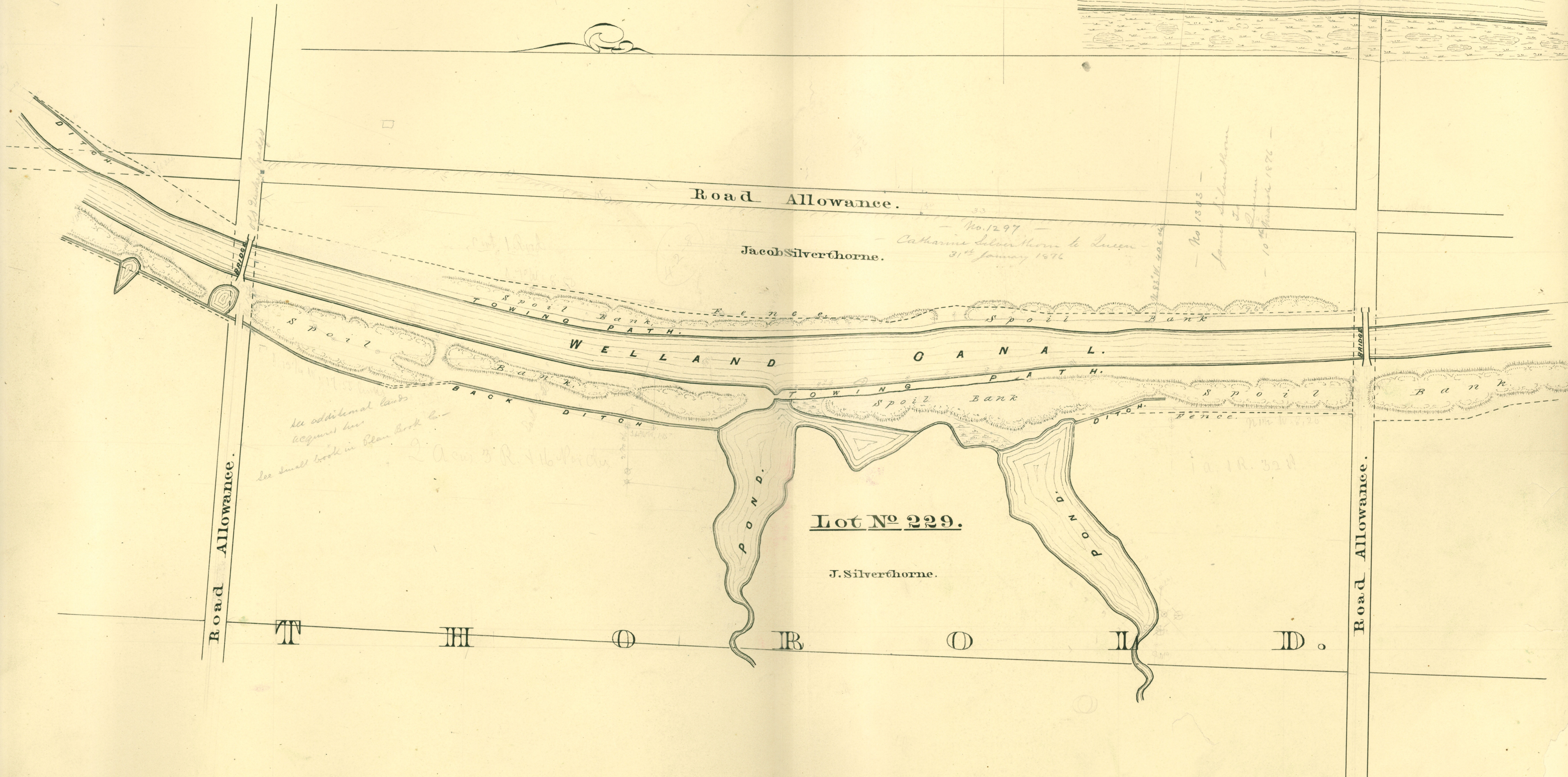

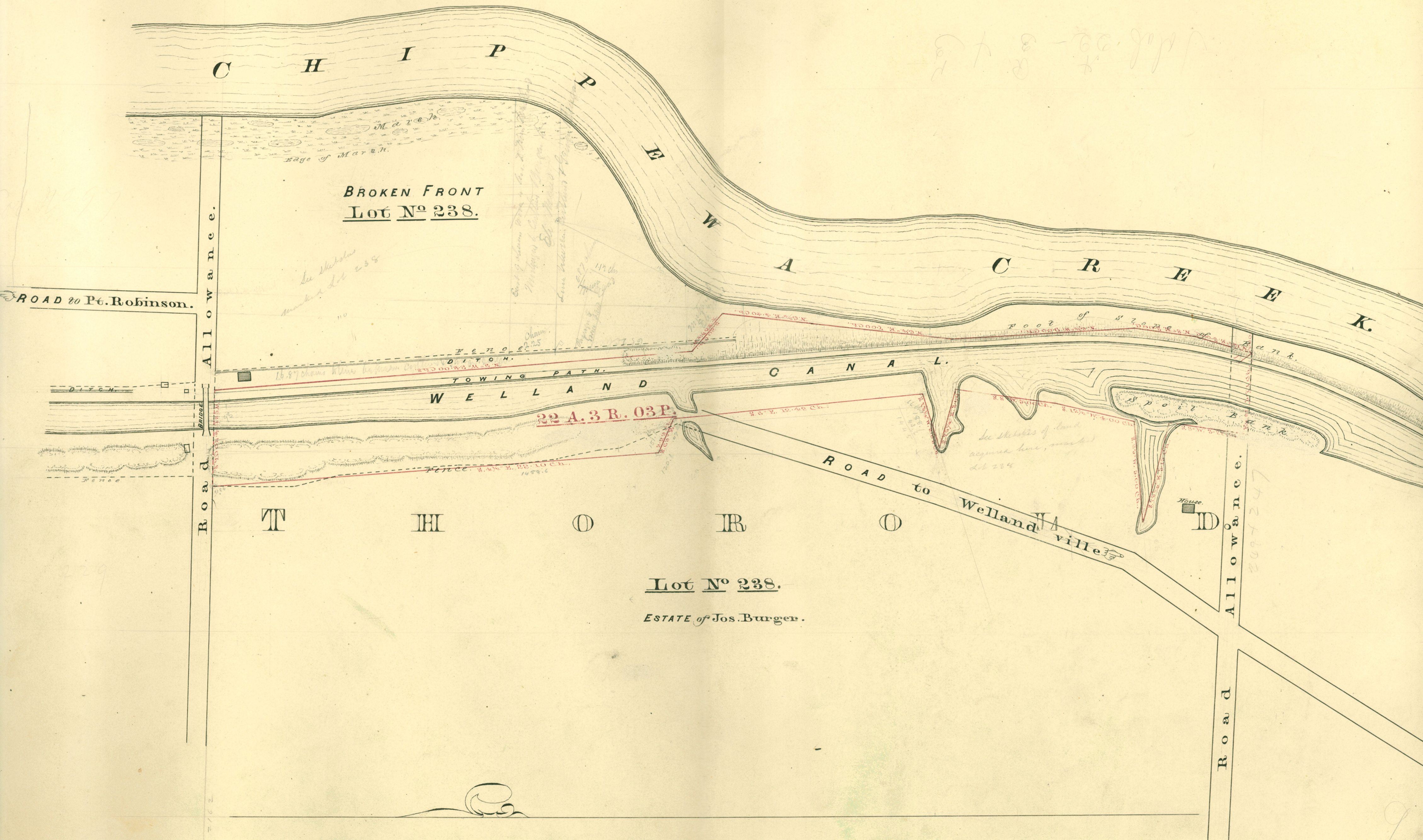

Scale 3 Chs. per Inch.
0 1 2 3 4 5 6 7 8 9 10 11 12

ESTATE OF
Joseph Burgar.

Lot No. 239.

T

ROAD ALLOWANCE between Lots Nos 239 and 247.

HI

O

IR

O

L

ID.

Lot No. 247.

Smith Shotwell.

ROAD to Welland

AQUEDUCT ROAD to St. Catharines.

Lot No. 248.

C H I P P E W A C R E E K
W E L L A N D C A N A L
ROAD to Port Robinson.
ROAD to Welland
ROAD ALLOWANCE
Broken Front
Lot No. 247.
New Aqueduct

Lot N° 247.

Smith Shotwell.

Road to Port Robinson.

ROAD ALLOWANCE.

Lot N° 248.

ROAD to St. Catherines.

Scale 2 Chs. per Inch.

ROAD ALLOWANCE between Lots Nos 24 & 25.

Lot N° 25, 5th Con.

Line between Donaldson and M^r Farland and the Late Mrs Silverthorne.

6A. OR. OP. taken by Richards & Co.
1A. OR. 38P. taken by W.C. Co.
2. 2. 10. by H. Woodruff & Co.
9. 9. 28. Total

Lot N° 26, 5th Con.

Lot N^o 25 5th Con.

Line between Donaldson and M^r. Farland and J. Griffith.
Centre Line of Lot N^o 25, 5th Concession.

Village
of

WELLAND
MERRITTVILLE

Eli Mead.

Jacob Griffith.

Canal

Division

Street.

Drain.

POND.

WELLAND
TOWING

ROAD to Welland He.
PATH.

East Line of Lot N^o 26, 5th Con.
S. 1/4 Sec. 26, 5th Con. from Red Line to S.W. Corner of Lot N^o 26, 5th Con.
132.5.3

Jacob Griffith.

Id.

ROAD to Junction

East side of Canal 5A.1R.27P.
Original Quantity 15. 0. 16.
West side of Canal 1. 2. 0.
Total 22. 0. 03.

Lot N^o 26 5th Con.

John Price.

Scale 2 Chs. per Inch.

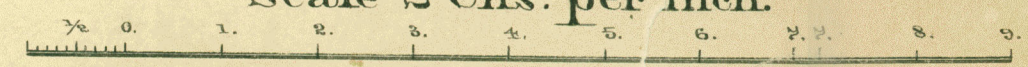

ROAD ALLOWANCE between the 5th and 6th Con.

John Hellem

John Hellem

ROAD ALLOWANCE between the 5th and 6th Con.

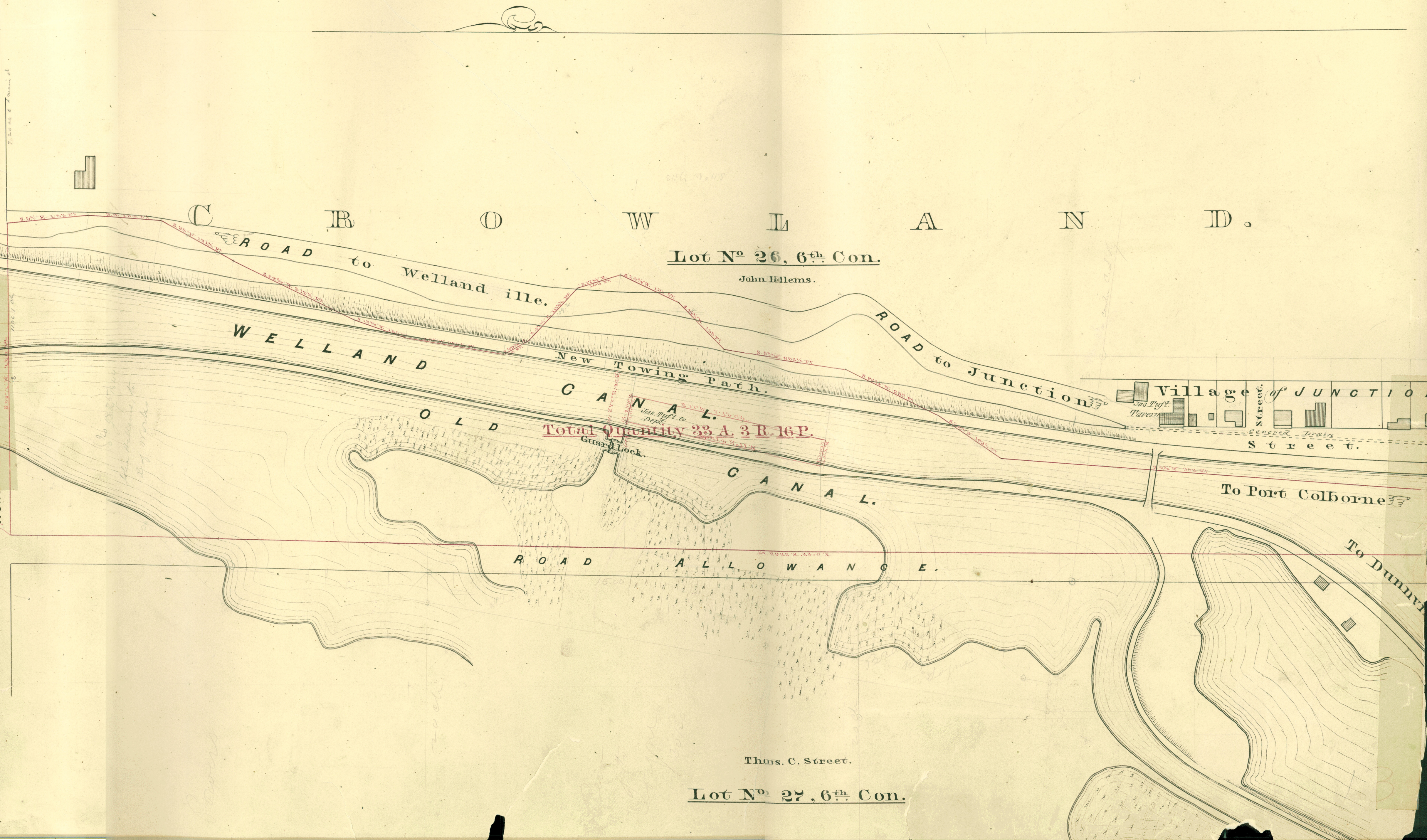

Lot No 26, 6th Con.

John Hillems.

Total Quantity 33 A 3 R 16 P.

Guard Lock.

Lot No 27, 6th Con.

Thos. C. Street.

Lot N^o 25, 7th Con.

John Hellems.

Total Quantity Sold
to F. Holmes.
71A. 1R. 10P.

Lot N^o 26, 7th Con.

Village
of
JUNCTION.

Street.

ROAD ALLOWANCE between the 6th and 7th Concession.

John Wayne
Died Nov. 18th 1800
Aged 40 yrs.

School House.

W E L L A N D C A N A L
PRESENT TRAVELLED ROAD.
Spoil Bank.

Route to Port Colborne

F. Holmes.

Road Allowance.

Thos. C. Street.

FEEDER. To Marshville

Lot N^o 27, 7th Con.

GORE between
CROWLAND and HUMBERSTONE.

Scale 3 Chs. per Inch.

Line between the 2^d Con. of Crowland and the Gore.

Town Line between the Townships of CROWLAND and HUMBERSTONE.

Line 61.00 Chs. to S.W. Corner of Coppens North West Corner.

Lot N^o 22, 5th Con.

ESTATE of Thos. Merritt.

Road Allowance.

ESTATE of Thos. Merritt.

TOWING PATH and ROAD to Port Colborne
WELLAND CANAL.

ROUTE to Port Colborne

Lot N^o 23, 5th Con.

John Betty
now John Brown.

Jas. M^s. Coppens.

Lot N^o 24, 5th Con.

Chas. H. French.
S. D. Woodruff.

Scale 4 Chs. per Inch.

0. 1. 2. 3. 4. 5. 6. 7. 8. 9. 10. 11. 12. 13. 14.

ROAD ALLOWANCE between the 1st and 5th Concessions.

Between the 4th and 5th Concession.
ROAD ALLOWANCE

I H U M I B I E R S T O N E

Lot N^o. 26, 4th Con.

See Page 395 Book A
The Commissioners of Public Works
Sold to Welland Co.
to the Provisional Council of the County of Welland

Line RESERVED by Department.

WELLAND
TOWING PATH and ROAD to Port Colborne
Spoil Bank
C U R V E

Line RESERVED by Department.
Lot N^o. 27, 4th Con.

County of Welland to the Survey
Book A - Page 294 -
The Commissioners of Public Works
to the Provisional Council of the County of Welland
Sold to Welland Co.

Lot N^o. 28, 4th Con.

Scale 4 ch
16

Lot No 25, 3rd Con.

J. Thompson.

J. Thompson

J. Sullivan.

J. Sullivan

J. Leady.
J. Leady.

Red lines shown do not represent lands
as they appear in original deed - get if possible
evidence on ground re bounds

P. Neff.

Lot No 26, 3rd Con.

ROUTE to Port Colborne

WELLAND CANAL
Spoil Bank TOWING PATH and ROAD to Port Colborne
BACK DITCH

John Neff.

Road Allowance.

HI U MI IB IE IR S T O N IE.

Peter Neff.

Lot No 27, 3rd Con.

John Neff.

Scale 4 Chs. per Inch.

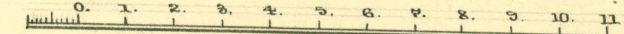

ROAD ALLOWANCE between the 3rd and 4th Con.

ROAD ALLOWANCE between the 2nd and 3rd Concession.

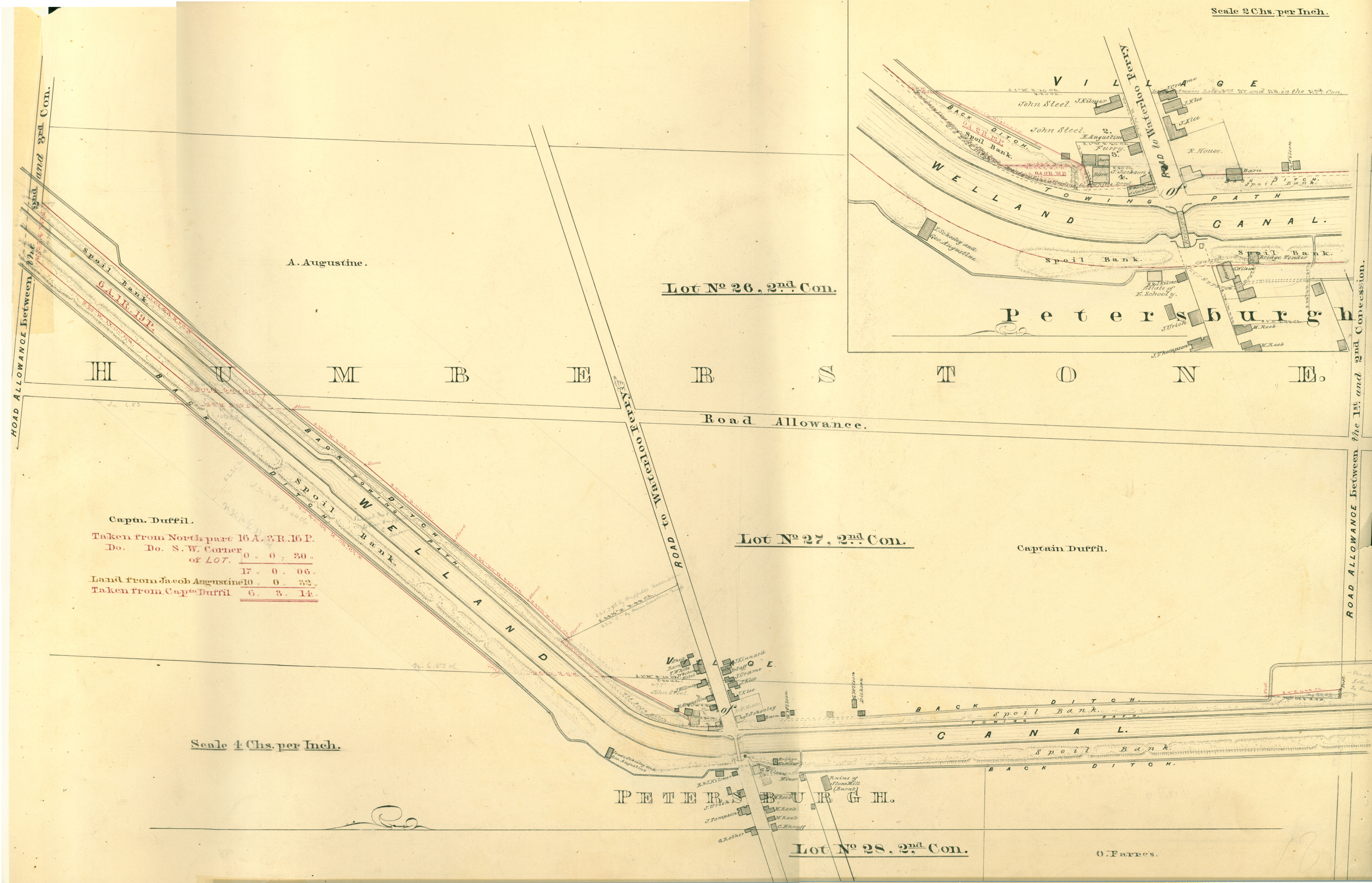

ROAD ALLOWANCE between the 1st and 2nd Con.

ROAD ALLOWANCE.

Total 69½ Acres.
Deduct 1½ Do. Reserved for Back Ditch.
Leaving 68 Do. Conveyed to Welland County.

Reserved
for Gardens for
Lot No. 27, 1st Con.

Reserved for Future
IMPROVEMENT of BASIN.

Welland
Rail Road

Lock House

Lot

Guard Lock

BASIN.

W E L L A N D C A N A L

spoil Bank.

South 200
of K. Schofield
Store House Lot & Wharf
003 4110N

Chas H. Carter
Com' of P Works
Deed dated Oct 10th
1880.
J. Steel.

Wm H. Merritt et al
to
Com' of P Works
Deed dated the 15th Aug^r 1880.

Princess St.

Clarence St.

Charlotte St.

Kent St.

King

Street.

Lot No. 28, 1st Con.

Com' of P Works
to
Chas H. Carter
Deed dated Dec. 25th 1880.

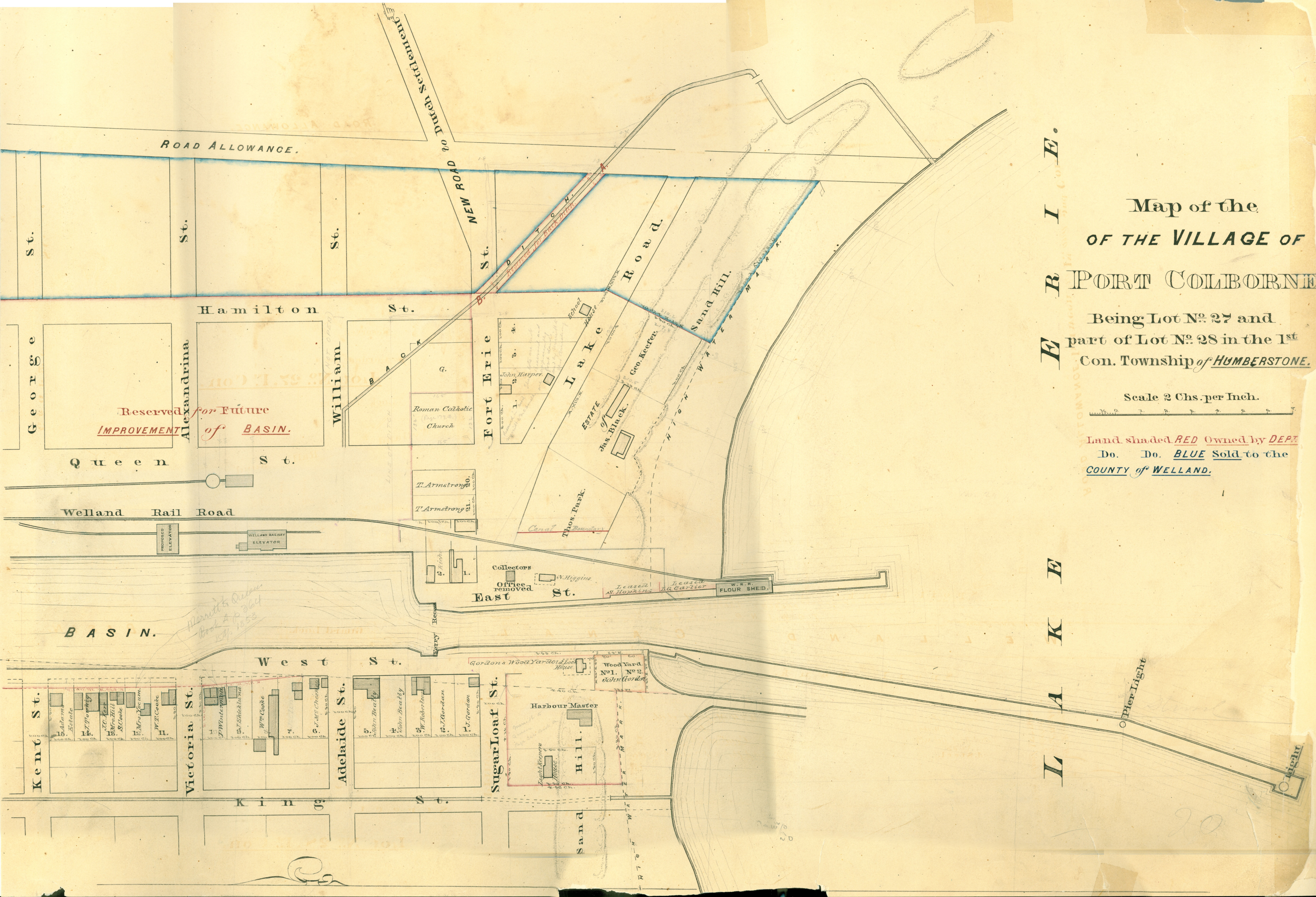

Map of the
OF THE VILLAGE OF
PORT COLBORNE
Being Lot N^o 27 and
part of Lot N^o 28 in the 1st
Con. Township of HUMBERSTONE.

Scale 2 Chs. per Inch.

Land shaded RED Owned by DEPT.
Do. Do. BLUE Sold to the
COUNTY of WELLAND.

*Merritt & Quinn
Book A p 364
1874 1853*

20